

IN THE DISTRICT COURT OF THE FIFTH JUDICIAL DISTRICT OF THE  
STATE OF IDAHO, IN AND FOR THE COUNTY OF TWIN FALLS

In Re CSRBA ) PARTIAL DECREE PURSUANT TO I.R.C.P. 54(b)  
Case No. 49576 ) FOR FEDERAL RESERVED  
 )  
 ) WATER RIGHT NO. 94-09529A

---

NAME AND ADDRESS: UNITED STATES OF AMERICA ACTING THROUGH  
USDA FOREST SERVICE  
550 W FORT ST MSC 033  
BOISE ID 83724

SOURCE: See Attachment 1, Column A TRIBUTARY: See Attachment 1, Column B

Sources are located on National Forest System Land in the Copper Creek-Lower Little North Fork Coeur d'Alene River subwatershed (HUC12 170103010604).

QUANTITY: The amount of water necessary to control and suppress forest fires.

PRIORITY DATE: 11/06/1906

POINT OF DIVERSION: See Attachment 1, Columns C through G

PURPOSE AND PERIOD OF USE: 

|                                 |                      |
|---------------------------------|----------------------|
| <u>PURPOSE OF USE</u>           | <u>PERIOD OF USE</u> |
| Administrative-Fire Suppression | 01/01 - 12/31        |

PLACE OF USE: National Forests in Idaho and the Kaniksu, Lolo and Kootenai National Forests in Montana.

See Attachment 2.

OTHER PROVISIONS NECESSARY FOR DEFINITION OR ADMINISTRATION OF THIS WATER RIGHT:

This right is limited to the intermittent diversion and use of water for the purpose of suppressing wildfires. This water right shall not be used as a basis to prevent the future appropriation of water.

This partial decree is subject to such general provisions necessary for the definition of the rights or for the efficient administration of the water rights as may be ultimately determined by the Court at a point in time no later than the entry of a final unified decree. Idaho Code § 42-1412(6).

RULE 54(b) CERTIFICATE

With respect to the issues determined by the above partial judgment it is hereby CERTIFIED, in accordance with Rule 54(b), I.R.C.P., that the court has determined that there is no just reason for delay of the entry of a final judgment and that the court has and does hereby direct that the above partial judgment is a final judgment upon which execution may issue and an appeal may be taken as provided by the Idaho Appellate Rules.

---

Eric J. Wildman  
Presiding Judge of the  
Coeur d'Alene-Spokane River Adjudication

# Attachment 1

|     | A                                     | B                                     | C        | D     | E       | F    | G                      |
|-----|---------------------------------------|---------------------------------------|----------|-------|---------|------|------------------------|
| 001 | SOURCE NAME                           | TO TRIBUTARY                          | TOWNSHIP | RANGE | SECTION | QQ   | SURVEY CODE AND NUMBER |
| 002 | Little North Fork Coeur d'Alene River | North Fork Coeur d'Alene River        | 49N      | 01E   | 03      | NENW | L 7                    |
| 003 | Little North Fork Coeur d'Alene River | North Fork Coeur d'Alene River        | 49N      | 01E   | 03      | NWNE | L 6                    |
| 004 | Little North Fork Coeur d'Alene River | North Fork Coeur d'Alene River        | 49N      | 01E   | 03      | NWNW | L 8                    |
| 005 | Unnamed Stream                        | Little North Fork Coeur d'Alene River | 49N      | 01E   | 03      | NWNW | L 8                    |
| 006 | Unnamed Stream                        | Little North Fork Coeur d'Alene River | 49N      | 01E   | 03      | NWSE |                        |
| 007 | Little North Fork Coeur d'Alene River | North Fork Coeur d'Alene River        | 49N      | 01E   | 03      | SENW | L 9                    |
| 008 | Unnamed Stream                        | Little North Fork Coeur d'Alene River | 49N      | 01E   | 03      | SENW | L 9                    |
| 009 | Unnamed Stream                        | Little North Fork Coeur d'Alene River | 49N      | 01E   | 03      | SESE |                        |
| 010 | Unnamed Stream                        | Little North Fork Coeur d'Alene River | 49N      | 01E   | 03      | SWSE |                        |
| 011 | Unnamed Stream                        | Little North Fork Coeur d'Alene River | 49N      | 01E   | 03      | SWSE |                        |
| 012 | Unnamed Stream                        | Little North Fork Coeur d'Alene River | 49N      | 01E   | 03      | SWSW |                        |
| 013 | Unnamed Stream                        | Owl Creek                             | 49N      | 01E   | 06      | NENW | L 3                    |
| 014 | Unnamed Stream                        | Owl Creek                             | 49N      | 01E   | 06      | NESW |                        |
| 015 | Unnamed Stream                        | Owl Creek                             | 49N      | 01E   | 06      | NWNE | L 2                    |
| 016 | Unnamed Stream                        | Owl Creek                             | 49N      | 01E   | 06      | SENW |                        |
| 017 | Unnamed Stream                        | Owl Creek                             | 49N      | 01E   | 06      | SESE |                        |
| 018 | Unnamed Stream                        | Little North Fork Coeur d'Alene River | 49N      | 01E   | 09      | NENE |                        |
| 019 | Unnamed Stream                        | Little North Fork Coeur d'Alene River | 49N      | 01E   | 09      | NENW |                        |
| 020 | Unnamed Stream                        | Little North Fork Coeur d'Alene River | 49N      | 01E   | 09      | NWNW |                        |
| 021 | Unnamed Stream                        | Little North Fork Coeur d'Alene River | 49N      | 01E   | 09      | SENE |                        |
| 022 | Unnamed Stream                        | Little North Fork Coeur d'Alene River | 49N      | 01E   | 09      | SENE |                        |
| 023 | Unnamed Stream                        | Little North Fork Coeur d'Alene River | 49N      | 01E   | 09      | SENE |                        |
| 024 | Unnamed Stream                        | Little North Fork Coeur d'Alene River | 49N      | 01E   | 09      | SWNE |                        |
| 025 | Unnamed Stream                        | Little North Fork Coeur d'Alene River | 49N      | 01E   | 10      | NESW |                        |
| 026 | Unnamed Stream                        | Little North Fork Coeur d'Alene River | 49N      | 01E   | 10      | NWNE |                        |
| 027 | Unnamed Stream                        | Little North Fork Coeur d'Alene River | 49N      | 01E   | 10      | NWNW |                        |
| 028 | Unnamed Stream                        | Little North Fork Coeur d'Alene River | 49N      | 01E   | 10      | NWSE |                        |
| 029 | Unnamed Stream                        | Little North Fork Coeur d'Alene River | 49N      | 01E   | 10      | NWSW |                        |
| 030 | Unnamed Stream                        | Little North Fork Coeur d'Alene River | 49N      | 01E   | 10      | NWSW |                        |
| 031 | Unnamed Stream                        | Little North Fork Coeur d'Alene River | 49N      | 01E   | 10      | SESW |                        |
| 032 | Unnamed Stream                        | Little North Fork Coeur d'Alene River | 49N      | 01E   | 10      | SWNE |                        |
| 033 | Unnamed Stream                        | Little North Fork Coeur d'Alene River | 49N      | 01E   | 10      | SWNW |                        |
| 034 | Unnamed Stream                        | Little North Fork Coeur d'Alene River | 49N      | 01E   | 10      | SWNW |                        |
| 035 | Unnamed Stream                        | Little North Fork Coeur d'Alene River | 49N      | 01E   | 10      | SWSW |                        |
| 036 | Unnamed Stream                        | Little North Fork Coeur d'Alene River | 49N      | 01E   | 11      |      |                        |
| 037 | Gimlet Creek                          | Little North Fork Coeur d'Alene River | 49N      | 01W   | 01      |      |                        |
| 038 | Unnamed Stream                        | Gimlet Creek                          | 49N      | 01W   | 01      |      |                        |
| 039 | Unnamed Stream                        | Gimlet Creek                          | 49N      | 01W   | 01      |      |                        |
| 040 | Unnamed Stream                        | Gimlet Creek                          | 49N      | 01W   | 01      |      |                        |
| 041 | Unnamed Stream                        | Gimlet Creek                          | 49N      | 01W   | 02      |      |                        |
| 042 | Canyon Creek                          | Little North Fork Coeur d'Alene River | 50N      | 01E   | 07      | NENW |                        |
| 043 | Unnamed Stream                        | Little North Fork Coeur d'Alene River | 50N      | 01E   | 07      | NESE |                        |

# Attachment 1

|     | A                                     | B                                     | C        | D     | E       | F    | G                      |
|-----|---------------------------------------|---------------------------------------|----------|-------|---------|------|------------------------|
| 001 | SOURCE NAME                           | TO TRIBUTARY                          | TOWNSHIP | RANGE | SECTION | QQ   | SURVEY CODE AND NUMBER |
| 044 | Unnamed Stream                        | Little North Fork Coeur d'Alene River | 50N      | 01E   | 07      | NESW |                        |
| 045 | Canyon Creek                          | Little North Fork Coeur d'Alene River | 50N      | 01E   | 07      | NWNW | L 1                    |
| 046 | Unnamed Stream                        | Canyon Creek                          | 50N      | 01E   | 07      | NWNW | L 1                    |
| 047 | Little North Fork Coeur d'Alene River | North Fork Coeur d'Alene River        | 50N      | 01E   | 07      | NWSE |                        |
| 048 | Unnamed Stream                        | Little North Fork Coeur d'Alene River | 50N      | 01E   | 07      | NWSE |                        |
| 049 | Unnamed Stream                        | Little North Fork Coeur d'Alene River | 50N      | 01E   | 07      | NWSE |                        |
| 050 | Unnamed Stream                        | Little North Fork Coeur d'Alene River | 50N      | 01E   | 07      | NWSE |                        |
| 051 | Unnamed Stream                        | Canyon Creek                          | 50N      | 01E   | 07      | NWSW | L 3                    |
| 052 | Canyon Creek                          | Little North Fork Coeur d'Alene River | 50N      | 01E   | 07      | SENW |                        |
| 053 | Little North Fork Coeur d'Alene River | North Fork Coeur d'Alene River        | 50N      | 01E   | 07      | SESE |                        |
| 054 | Unnamed Stream                        | Little North Fork Coeur d'Alene River | 50N      | 01E   | 07      | SESE |                        |
| 055 | Unnamed Stream                        | Little North Fork Coeur d'Alene River | 50N      | 01E   | 07      | SESE |                        |
| 056 | Unnamed Stream                        | Little North Fork Coeur d'Alene River | 50N      | 01E   | 07      | SESE |                        |
| 057 | Unnamed Stream                        | Little North Fork Coeur d'Alene River | 50N      | 01E   | 07      | SESE |                        |
| 058 | Unnamed Stream                        | Canyon Creek                          | 50N      | 01E   | 07      | SWNW | L 2                    |
| 059 | Little North Fork Coeur d'Alene River | North Fork Coeur d'Alene River        | 50N      | 01E   | 07      | SWSE |                        |
| 060 | Unnamed Stream                        | Little North Fork Coeur d'Alene River | 50N      | 01E   | 07      | SWSE |                        |
| 061 | Little North Fork Coeur d'Alene River | North Fork Coeur d'Alene River        | 50N      | 01E   | 08      |      |                        |
| 062 | Unnamed Stream                        | Little North Fork Coeur d'Alene River | 50N      | 01E   | 08      |      |                        |
| 063 | Unnamed Stream                        | Little North Fork Coeur d'Alene River | 50N      | 01E   | 08      |      |                        |
| 064 | Unnamed Stream                        | Little North Fork Coeur d'Alene River | 50N      | 01E   | 08      |      |                        |
| 065 | Unnamed Stream                        | Little North Fork Coeur d'Alene River | 50N      | 01E   | 08      |      |                        |
| 066 | Unnamed Stream                        | Bumblebee Creek                       | 50N      | 01E   | 13      |      |                        |
| 067 | Bumblebee Creek                       | Little North Fork Coeur d'Alene River | 50N      | 01E   | 14      |      |                        |
| 068 | Little Tepee Creek                    | Little North Fork Coeur d'Alene River | 50N      | 01E   | 15      |      |                        |
| 069 | Homer Creek                           | Mineral Creek                         | 50N      | 01E   | 18      |      |                        |
| 070 | Unnamed Stream                        | Copper Creek                          | 50N      | 01E   | 18      |      |                        |
| 071 | Unnamed Stream                        | Little North Fork Coeur d'Alene River | 50N      | 01E   | 18      |      |                        |
| 072 | Unnamed Stream                        | Little North Fork Coeur d'Alene River | 50N      | 01E   | 18      |      |                        |
| 073 | Breakwater Creek                      | Little North Fork Coeur d'Alene River | 50N      | 01E   | 20      |      |                        |
| 074 | Little North Fork Coeur d'Alene River | North Fork Coeur d'Alene River        | 50N      | 01E   | 20      |      |                        |
| 075 | Unnamed Stream                        | Little North Fork Coeur d'Alene River | 50N      | 01E   | 20      |      |                        |
| 076 | Unnamed Stream                        | Little North Fork Coeur d'Alene River | 50N      | 01E   | 20      |      |                        |
| 077 | Unnamed Stream                        | Little North Fork Coeur d'Alene River | 50N      | 01E   | 20      |      |                        |
| 078 | Unnamed Stream                        | Little North Fork Coeur d'Alene River | 50N      | 01E   | 20      |      |                        |
| 079 | Unnamed Stream                        | Little North Fork Coeur d'Alene River | 50N      | 01E   | 20      |      |                        |
| 080 | Unnamed Stream                        | Little North Fork Coeur d'Alene River | 50N      | 01E   | 20      |      |                        |
| 081 | Unnamed Stream                        | Little North Fork Coeur d'Alene River | 50N      | 01E   | 20      |      |                        |
| 082 | Unnamed Stream                        | Little North Fork Coeur d'Alene River | 50N      | 01E   | 20      |      |                        |
| 083 | Breakwater Creek                      | Little North Fork Coeur d'Alene River | 50N      | 01E   | 21      |      |                        |
| 084 | Little Tepee Creek                    | Little North Fork Coeur d'Alene River | 50N      | 01E   | 21      |      |                        |
| 085 | Unnamed Stream                        | Little North Fork Coeur d'Alene River | 50N      | 01E   | 21      |      |                        |

# Attachment 1

|     | A                      | B                                     | C        | D     | E       | F  | G                      |
|-----|------------------------|---------------------------------------|----------|-------|---------|----|------------------------|
| 001 | SOURCE NAME            | TO TRIBUTARY                          | TOWNSHIP | RANGE | SECTION | QQ | SURVEY CODE AND NUMBER |
| 086 | Unnamed Stream         | Little Tepee Creek                    | 50N      | 01E   | 21      |    |                        |
| 087 | Little Bumblebee Creek | Little North Fork Coeur d'Alene River | 50N      | 01E   | 22      |    |                        |
| 088 | Little Tepee Creek     | Little North Fork Coeur d'Alene River | 50N      | 01E   | 22      |    |                        |
| 089 | Unnamed Stream         | Little Bumblebee Creek                | 50N      | 01E   | 22      |    |                        |
| 090 | Unnamed Stream         | Little Bumblebee Creek                | 50N      | 01E   | 22      |    |                        |
| 091 | Unnamed Stream         | Little Tepee Creek                    | 50N      | 01E   | 22      |    |                        |
| 092 | Bumblebee Creek        | Little North Fork Coeur d'Alene River | 50N      | 01E   | 23      |    |                        |
| 093 | Little Bumblebee Creek | Little North Fork Coeur d'Alene River | 50N      | 01E   | 23      |    |                        |
| 094 | Unnamed Stream         | Bumblebee Creek                       | 50N      | 01E   | 23      |    |                        |
| 095 | Unnamed Stream         | Bumblebee Creek                       | 50N      | 01E   | 23      |    |                        |
| 096 | Bumblebee Creek        | Little North Fork Coeur d'Alene River | 50N      | 01E   | 24      |    |                        |
| 097 | Unnamed Stream         | Bumblebee Creek                       | 50N      | 01E   | 24      |    |                        |
| 098 | Unnamed Stream         | Bumblebee Creek                       | 50N      | 01E   | 24      |    |                        |
| 099 | Unnamed Stream         | Bumblebee Creek                       | 50N      | 01E   | 24      |    |                        |
| 100 | Unnamed Stream         | Bumblebee Creek                       | 50N      | 01E   | 24      |    |                        |
| 101 | Unnamed Stream         | Bumblebee Creek                       | 50N      | 01E   | 24      |    |                        |
| 102 | Unnamed Stream         | Bumblebee Creek                       | 50N      | 01E   | 24      |    |                        |
| 103 | Unnamed Stream         | Bumblebee Creek                       | 50N      | 01E   | 24      |    |                        |
| 104 | Unnamed Stream         | Bumblebee Creek                       | 50N      | 01E   | 24      |    |                        |
| 105 | Unnamed Stream         | Bumblebee Creek                       | 50N      | 01E   | 24      |    |                        |
| 106 | Unnamed Stream         | Bumblebee Creek                       | 50N      | 01E   | 24      |    |                        |
| 107 | Bumblebee Creek        | Little North Fork Coeur d'Alene River | 50N      | 01E   | 25      |    |                        |
| 108 | Unnamed Stream         | Bumblebee Creek                       | 50N      | 01E   | 25      |    |                        |
| 109 | Unnamed Stream         | Bumblebee Creek                       | 50N      | 01E   | 25      |    |                        |
| 110 | Unnamed Stream         | Bumblebee Creek                       | 50N      | 01E   | 25      |    |                        |
| 111 | Unnamed Stream         | Bumblebee Creek                       | 50N      | 01E   | 25      |    |                        |
| 112 | Unnamed Stream         | Bumblebee Creek                       | 50N      | 01E   | 25      |    |                        |
| 113 | Unnamed Stream         | Bumblebee Creek                       | 50N      | 01E   | 25      |    |                        |
| 114 | Unnamed Stream         | Little North Fork Coeur d'Alene River | 50N      | 01E   | 25      |    |                        |
| 115 | Little Bumblebee Creek | Little North Fork Coeur d'Alene River | 50N      | 01E   | 26      |    |                        |
| 116 | Unnamed Stream         | Little Bumblebee Creek                | 50N      | 01E   | 26      |    |                        |
| 117 | Unnamed Stream         | Little Bumblebee Creek                | 50N      | 01E   | 26      |    |                        |
| 118 | Unnamed Stream         | Little Bumblebee Creek                | 50N      | 01E   | 26      |    |                        |
| 119 | Unnamed Stream         | Little Bumblebee Creek                | 50N      | 01E   | 26      |    |                        |
| 120 | Unnamed Stream         | Little Bumblebee Creek                | 50N      | 01E   | 26      |    |                        |
| 121 | Unnamed Stream         | Little Bumblebee Creek                | 50N      | 01E   | 26      |    |                        |
| 122 | Unnamed Stream         | Little Bumblebee Creek                | 50N      | 01E   | 26      |    |                        |
| 123 | CoUnnamed Stream       | Little North Fork Coeur d'Alene River | 50N      | 01E   | 27      |    |                        |
| 124 | Unnamed Stream         | Little Bumblebee Creek                | 50N      | 01E   | 27      |    |                        |
| 125 | Unnamed Stream         | Little Bumblebee Creek                | 50N      | 01E   | 27      |    |                        |
| 126 | Unnamed Stream         | Little Bumblebee Creek                | 50N      | 01E   | 27      |    |                        |
| 127 | Unnamed Stream         | Little Bumblebee Creek                | 50N      | 01E   | 27      |    |                        |

# Attachment 1

|     | A                                     | B                                     | C        | D     | E       | F    | G                      |
|-----|---------------------------------------|---------------------------------------|----------|-------|---------|------|------------------------|
| 001 | SOURCE NAME                           | TO TRIBUTARY                          | TOWNSHIP | RANGE | SECTION | QQ   | SURVEY CODE AND NUMBER |
| 128 | Unnamed Stream                        | Little Tepee Creek                    | 50N      | 01E   | 27      |      |                        |
| 129 | Little Tepee Creek                    | Little North Fork Coeur d'Alene River | 50N      | 01E   | 28      |      |                        |
| 130 | Unnamed Stream                        | Little North Fork Coeur d'Alene River | 50N      | 01E   | 28      |      |                        |
| 131 | Unnamed Stream                        | Little North Fork Coeur d'Alene River | 50N      | 01E   | 28      |      |                        |
| 132 | Unnamed Stream                        | Little Tepee Creek                    | 50N      | 01E   | 28      |      |                        |
| 133 | Copper Creek                          | Little North Fork Coeur d'Alene River | 50N      | 01E   | 30      | SWSE |                        |
| 134 | Unnamed Stream                        | Little North Fork Coeur d'Alene River | 50N      | 01E   | 32      | NENE |                        |
| 135 | Unnamed Stream                        | Little North Fork Coeur d'Alene River | 50N      | 01E   | 32      | NWNE |                        |
| 136 | Little North Fork Coeur d'Alene River | North Fork Coeur d'Alene River        | 50N      | 01E   | 32      | NWSE |                        |
| 137 | Unnamed Stream                        | Little North Fork Coeur d'Alene River | 50N      | 01E   | 32      | SENE |                        |
| 138 | Unnamed Stream                        | Little North Fork Coeur d'Alene River | 50N      | 01E   | 32      | SENE |                        |
| 139 | Little North Fork Coeur d'Alene River | North Fork Coeur d'Alene River        | 50N      | 01E   | 32      | SWNE |                        |
| 140 | Unnamed Stream                        | Little North Fork Coeur d'Alene River | 50N      | 01E   | 32      | SWNE |                        |
| 141 | Unnamed Stream                        | Little North Fork Coeur d'Alene River | 50N      | 01E   | 32      | SWNE |                        |
| 142 | Unnamed Stream                        | Little North Fork Coeur d'Alene River | 50N      | 01E   | 32      | SWNE |                        |
| 143 | Little North Fork Coeur d'Alene River | North Fork Coeur d'Alene River        | 50N      | 01E   | 32      | SWSE | L 2                    |
| 144 | CoUnnamed Stream                      | Little North Fork Coeur d'Alene River | 50N      | 01E   | 34      |      |                        |
| 145 | Little North Fork Coeur d'Alene River | North Fork Coeur d'Alene River        | 50N      | 01E   | 34      |      |                        |
| 146 | Unnamed Stream                        | Little Bumblebee Creek                | 50N      | 01E   | 34      |      |                        |
| 147 | Unnamed Stream                        | Little North Fork Coeur d'Alene River | 50N      | 01E   | 34      |      |                        |
| 148 | Unnamed Stream                        | Little North Fork Coeur d'Alene River | 50N      | 01E   | 34      |      |                        |
| 149 | Unnamed Stream                        | Little North Fork Coeur d'Alene River | 50N      | 01E   | 34      |      |                        |
| 150 | Unnamed Stream                        | Little North Fork Coeur d'Alene River | 50N      | 01E   | 34      |      |                        |
| 151 | Unnamed Stream                        | Little North Fork Coeur d'Alene River | 50N      | 01E   | 34      |      |                        |
| 152 | Unnamed Stream                        | Canyon Creek                          | 50N      | 01W   | 10      | NESE |                        |
| 153 | Canyon Creek                          | Little North Fork Coeur d'Alene River | 50N      | 01W   | 10      | NESW |                        |
| 154 | Canyon Creek                          | Little North Fork Coeur d'Alene River | 50N      | 01W   | 10      | SENE |                        |
| 155 | Unnamed Stream                        | Canyon Creek                          | 50N      | 01W   | 10      | SENE |                        |
| 156 | Canyon Creek                          | Little North Fork Coeur d'Alene River | 50N      | 01W   | 10      | SESW |                        |
| 157 | Unnamed Stream                        | Canyon Creek                          | 50N      | 01W   | 12      | NESE |                        |
| 158 | John Creek                            | Mineral Creek                         | 50N      | 01W   | 12      | NESW |                        |
| 159 | Unnamed Stream                        | Canyon Creek                          | 50N      | 01W   | 12      | SENE |                        |
| 160 | John Creek                            | Mineral Creek                         | 50N      | 01W   | 12      | SESW |                        |
| 161 | Canyon Creek                          | Little North Fork Coeur d'Alene River | 50N      | 01W   | 12      | SWNW |                        |
| 162 | Unnamed Stream                        | John Creek                            | 50N      | 01W   | 14      | NENE |                        |
| 163 | Unnamed Stream                        | John Creek                            | 50N      | 01W   | 14      | NENW |                        |
| 164 | Unnamed Stream                        | John Creek                            | 50N      | 01W   | 14      | NESE |                        |
| 165 | Mineral Creek                         | Copper Creek                          | 50N      | 01W   | 14      | NESW |                        |
| 166 | Unnamed Stream                        | John Creek                            | 50N      | 01W   | 14      | NWNE |                        |
| 167 | Mineral Creek                         | Copper Creek                          | 50N      | 01W   | 14      | NWNW |                        |
| 168 | Mineral Creek                         | Copper Creek                          | 50N      | 01W   | 14      | NWSW |                        |
| 169 | Unnamed Stream                        | John Creek                            | 50N      | 01W   | 14      | SESW |                        |

# Attachment 1





|     | A              | B                                     | C        | D     | E       | F    | G                      |
|-----|----------------|---------------------------------------|----------|-------|---------|------|------------------------|
| 001 | SOURCE NAME    | TO TRIBUTARY                          | TOWNSHIP | RANGE | SECTION | QQ   | SURVEY CODE AND NUMBER |
| 170 | Unnamed Stream | John Creek                            | 50N      | 01W   | 14      | SWNE |                        |
| 171 | Unnamed Stream | John Creek                            | 50N      | 01W   | 14      | SWNE |                        |
| 172 | Mineral Creek  | Copper Creek                          | 50N      | 01W   | 14      | SWNW |                        |
| 173 | Fisher Creek   | Copper Creek                          | 50N      | 01W   | 15      |      |                        |
| 174 | Mineral Creek  | Copper Creek                          | 50N      | 01W   | 15      |      |                        |
| 175 | Stoney Creek   | Copper Creek                          | 50N      | 01W   | 21      |      |                        |
| 176 | Unnamed Stream | Stoney Creek                          | 50N      | 01W   | 21      |      |                        |
| 177 | Fisher Creek   | Copper Creek                          | 50N      | 01W   | 22      |      |                        |
| 178 | Stoney Creek   | Copper Creek                          | 50N      | 01W   | 22      |      |                        |
| 179 | Unnamed Stream | Copper Creek                          | 50N      | 01W   | 22      |      |                        |
| 180 | Unnamed Stream | Fisher Creek                          | 50N      | 01W   | 22      |      |                        |
| 181 | Unnamed Stream | Fisher Creek                          | 50N      | 01W   | 22      |      |                        |
| 182 | Unnamed Stream | Stoney Creek                          | 50N      | 01W   | 22      |      |                        |
| 183 | Unnamed Stream | Stoney Creek                          | 50N      | 01W   | 22      |      |                        |
| 184 | Homer Creek    | Mineral Creek                         | 50N      | 01W   | 24      | NENE |                        |
| 185 | Homer Creek    | Mineral Creek                         | 50N      | 01W   | 24      | NESE |                        |
| 186 | Mineral Creek  | Copper Creek                          | 50N      | 01W   | 24      | NESE |                        |
| 187 | Mineral Creek  | Copper Creek                          | 50N      | 01W   | 24      | NESW |                        |
| 188 | John Creek     | Mineral Creek                         | 50N      | 01W   | 24      | NWSE |                        |
| 189 | Mineral Creek  | Copper Creek                          | 50N      | 01W   | 24      | NWSE |                        |
| 190 | Copper Creek   | Little North Fork Coeur d'Alene River | 50N      | 01W   | 24      | SESE |                        |
| 191 | Homer Creek    | Mineral Creek                         | 50N      | 01W   | 24      | SESE |                        |
| 192 | Mineral Creek  | Copper Creek                          | 50N      | 01W   | 24      | SESE |                        |
| 193 | Copper Creek   | Little North Fork Coeur d'Alene River | 50N      | 01W   | 24      | SESW |                        |
| 194 | John Creek     | Mineral Creek                         | 50N      | 01W   | 24      | SWNE |                        |
| 195 | Mineral Creek  | Copper Creek                          | 50N      | 01W   | 24      | SWNW |                        |
| 196 | Copper Creek   | Little North Fork Coeur d'Alene River | 50N      | 01W   | 24      | SWSE |                        |
| 197 | Copper Creek   | Little North Fork Coeur d'Alene River | 50N      | 01W   | 26      |      |                        |
| 198 | Fisher Creek   | Copper Creek                          | 50N      | 01W   | 26      |      |                        |
| 199 | Stoney Creek   | Copper Creek                          | 50N      | 01W   | 26      |      |                        |
| 200 | Unnamed Stream | Copper Creek                          | 50N      | 01W   | 26      |      |                        |
| 201 | Unnamed Stream | Copper Creek                          | 50N      | 01W   | 26      |      |                        |
| 202 | Unnamed Stream | Copper Creek                          | 50N      | 01W   | 26      |      |                        |
| 203 | Unnamed Stream | Copper Creek                          | 50N      | 01W   | 26      |      |                        |
| 204 | Unnamed Stream | Fisher Creek                          | 50N      | 01W   | 26      |      |                        |
| 205 | Stoney Creek   | Copper Creek                          | 50N      | 01W   | 27      | NENE |                        |
| 206 | Unnamed Stream | Copper Creek                          | 50N      | 01W   | 27      | NENE |                        |
| 207 | Unnamed Stream | Stoney Creek                          | 50N      | 01W   | 27      | NENW |                        |
| 208 | Unnamed Stream | Stoney Creek                          | 50N      | 01W   | 27      | NWNW |                        |
| 209 | Unnamed Stream | Stoney Creek                          | 50N      | 01W   | 27      | NWSW |                        |
| 210 | Unnamed Stream | Stoney Creek                          | 50N      | 01W   | 27      | NWSW |                        |
| 211 | Copper Creek   | Little North Fork Coeur d'Alene River | 50N      | 01W   | 27      | SESE |                        |

# Attachment 1

|     | A              | B                                     | C        | D     | E       | F    | G                      |
|-----|----------------|---------------------------------------|----------|-------|---------|------|------------------------|
| 001 | SOURCE NAME    | TO TRIBUTARY                          | TOWNSHIP | RANGE | SECTION | QQ   | SURVEY CODE AND NUMBER |
| 212 | Unnamed Stream | Copper Creek                          | 50N      | 01W   | 27      | SESE |                        |
| 213 | Unnamed Stream | Stoney Creek                          | 50N      | 01W   | 27      | SWNW |                        |
| 214 | Unnamed Stream | Stoney Creek                          | 50N      | 01W   | 27      | SWNW |                        |
| 215 | Unnamed Stream | Copper Creek                          | 50N      | 01W   | 27      | SWSE |                        |
| 216 | Unnamed Stream | Stoney Creek                          | 50N      | 01W   | 27      | SWSW |                        |
| 217 | Unnamed Stream | Stoney Creek                          | 50N      | 01W   | 28      |      |                        |
| 218 | Unnamed Stream | Stoney Creek                          | 50N      | 01W   | 28      |      |                        |
| 219 | Unnamed Stream | Stoney Creek                          | 50N      | 01W   | 28      |      |                        |
| 220 | Unnamed Stream | Stoney Creek                          | 50N      | 01W   | 28      |      |                        |
| 221 | Unnamed Stream | Copper Creek                          | 50N      | 01W   | 34      | NENW |                        |
| 222 | Unnamed Stream | Copper Creek                          | 50N      | 01W   | 34      | NESE |                        |
| 223 | Unnamed Stream | Copper Creek                          | 50N      | 01W   | 34      | NESW |                        |
| 224 | Unnamed Stream | Copper Creek                          | 50N      | 01W   | 34      | NWSE |                        |
| 225 | Unnamed Stream | Copper Creek                          | 50N      | 01W   | 34      | SENW |                        |
| 226 | Unnamed Stream | Curran Creek                          | 50N      | 01W   | 34      | SWNW |                        |
| 227 | Unnamed Stream | Bumblebee Creek                       | 50N      | 02E   | 18      |      |                        |
| 228 | Unnamed Stream | Bumblebee Creek                       | 50N      | 02E   | 19      | NESW |                        |
| 229 | Unnamed Stream | Bumblebee Creek                       | 50N      | 02E   | 19      | NWSW | L 3                    |
| 230 | Unnamed Stream | Bumblebee Creek                       | 50N      | 02E   | 19      | NWSW | L 3                    |
| 231 | Unnamed Stream | Bumblebee Creek                       | 50N      | 02E   | 19      | SESE |                        |
| 232 | Unnamed Stream | Bumblebee Creek                       | 50N      | 02E   | 19      | SESW |                        |
| 233 | Unnamed Stream | Bumblebee Creek                       | 50N      | 02E   | 19      | SWSE |                        |
| 234 | Unnamed Stream | Bumblebee Creek                       | 50N      | 02E   | 19      | SWSE |                        |
| 235 | Unnamed Stream | Bumblebee Creek                       | 50N      | 02E   | 19      | SWSW | L 4                    |
| 236 | Unnamed Stream | Bumblebee Creek                       | 50N      | 02E   | 30      |      |                        |
| 237 | Unnamed Stream | Bumblebee Creek                       | 50N      | 02E   | 30      |      |                        |
| 238 | Unnamed Stream | Bumblebee Creek                       | 50N      | 02E   | 30      |      |                        |
| 239 | Unnamed Stream | Bumblebee Creek                       | 50N      | 02E   | 30      |      |                        |
| 240 | Unnamed Stream | Bumblebee Creek                       | 50N      | 02E   | 31      | NWNW | L 1                    |
| 241 | Unnamed Stream | Bumblebee Creek                       | 50N      | 02E   | 31      | NWSW | L 3                    |
| 242 | Unnamed Stream | Bumblebee Creek                       | 50N      | 02E   | 31      | SENW |                        |
| 243 | Unnamed Stream | Bumblebee Creek                       | 50N      | 02E   | 31      | SWNW | L 2                    |
| 244 | Unnamed Pond   | Little North Fork Coeur d'Alene River | 50N      | 01E   | 20      |      |                        |
| 245 | Unnamed Pond   | Sink                                  | 50N      | 01E   | 32      |      |                        |
| 246 | Unnamed Pond   | John Creek                            | 50N      | 01W   | 24      |      |                        |
| 247 | Unnamed Spring | Sink                                  | 50N      | 01E   | 15      | SWSE |                        |

Attachment 2  
 Place of Use Map Fire Suppression - Water Right No. 94-09529A  
 National Forests in Idaho and the Kaniksu, Lolo and Kootenai NF in Montana

**Key to Features**

-  State Boundary
-  Formerly Kaniksu NF
-  USFS Forest Boundary
-  Non Forest Service Lands
-  US Forest Service Lands

**Data Sources:**

- USFS
- Enterprise Data Warehouse:
- USFS Ownership
- USFS Forest Boundary

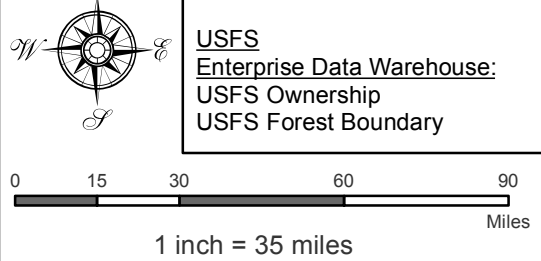

0 15 30 60 90 Miles  
 1 inch = 35 miles

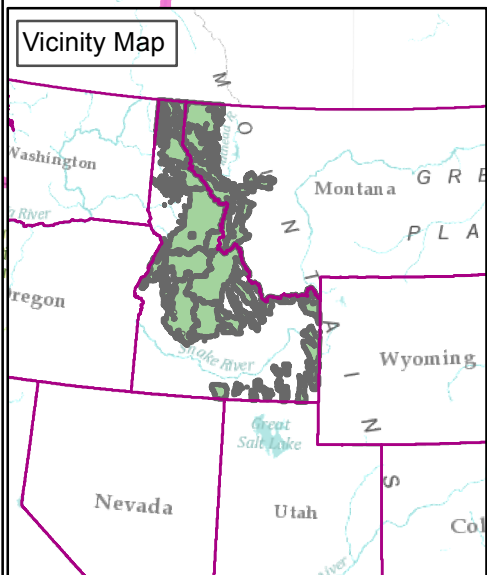
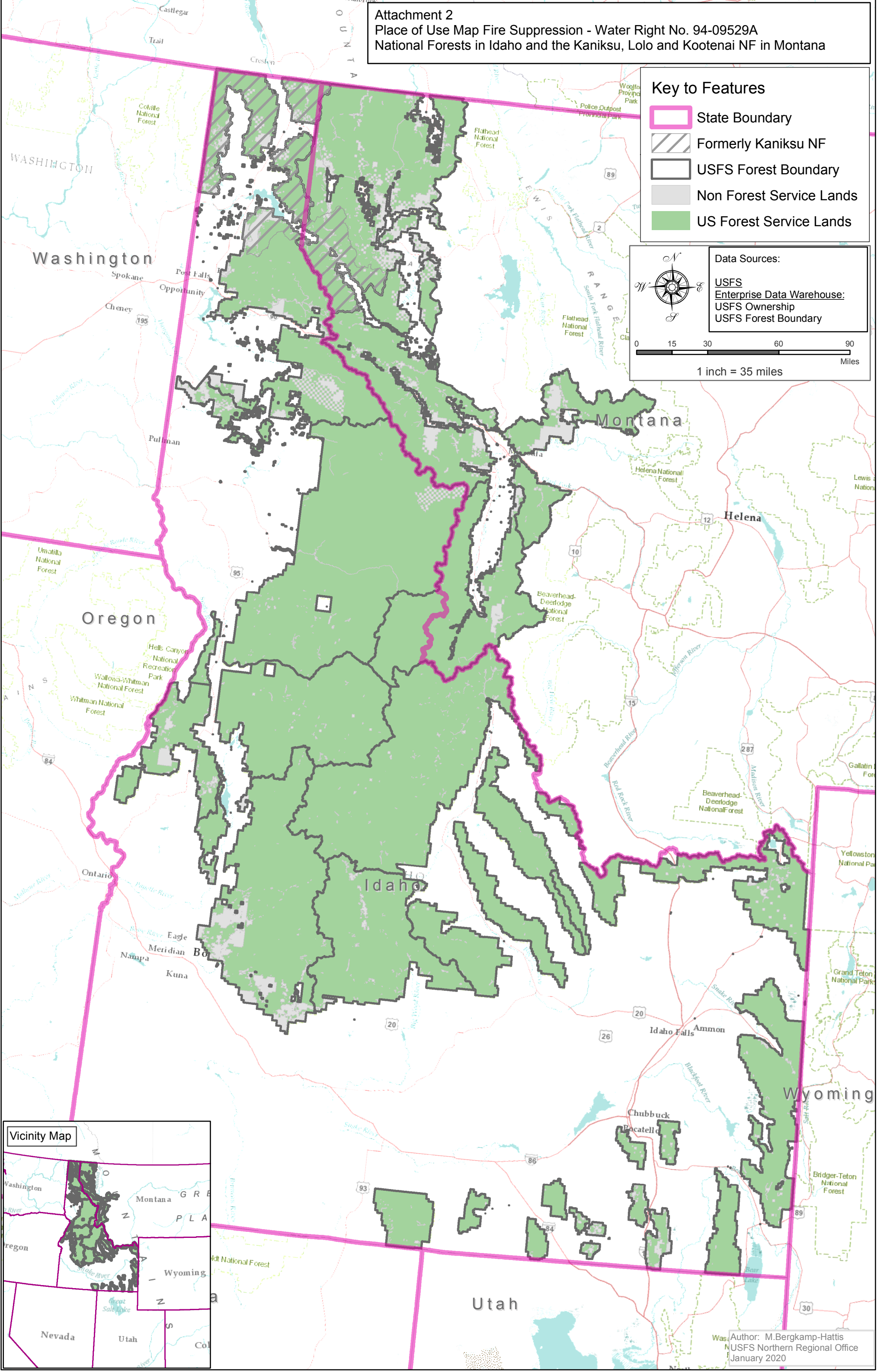

Author: M. Bergkamp-Hattis  
 USFS Northern Regional Office  
 January 2020